

# III The Tuileries

チュイルリーの庭

⑤ = G

⑥ = D

*Allegretto non troppo, capriccioso*

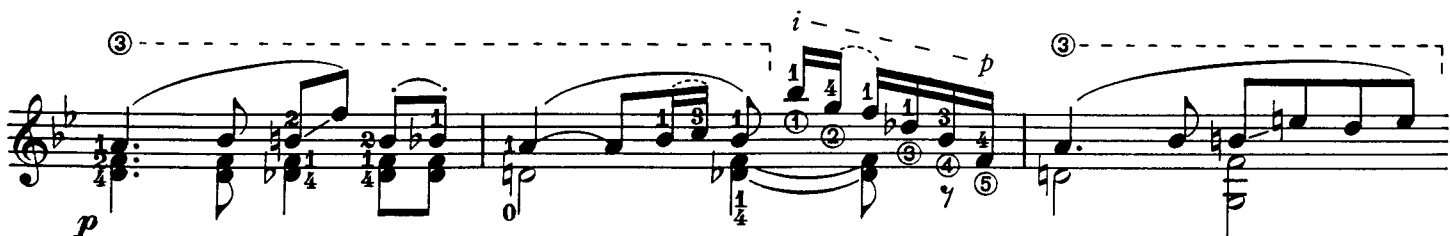
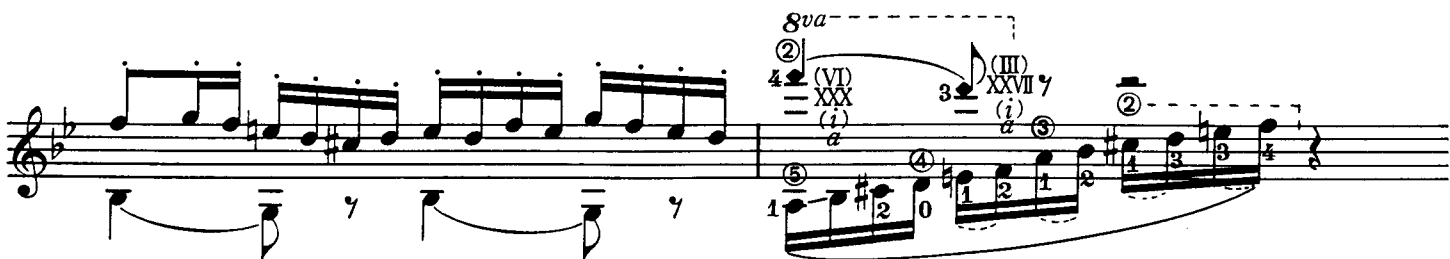
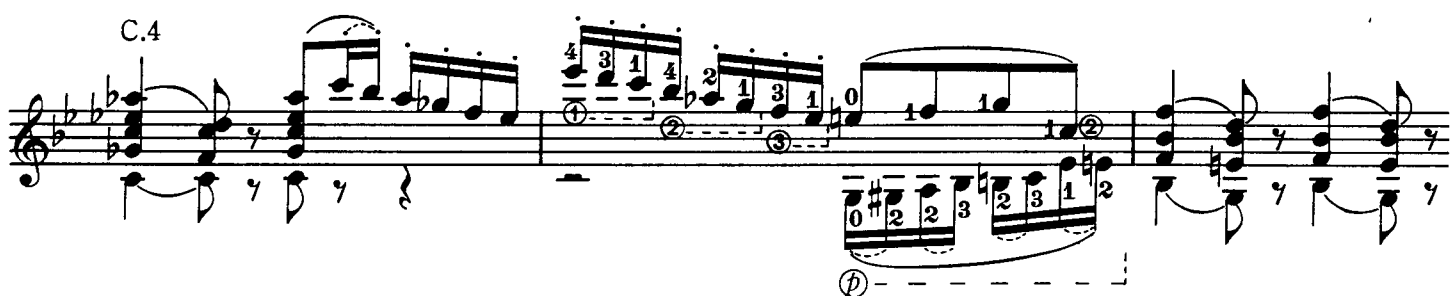

tast.  
C.6

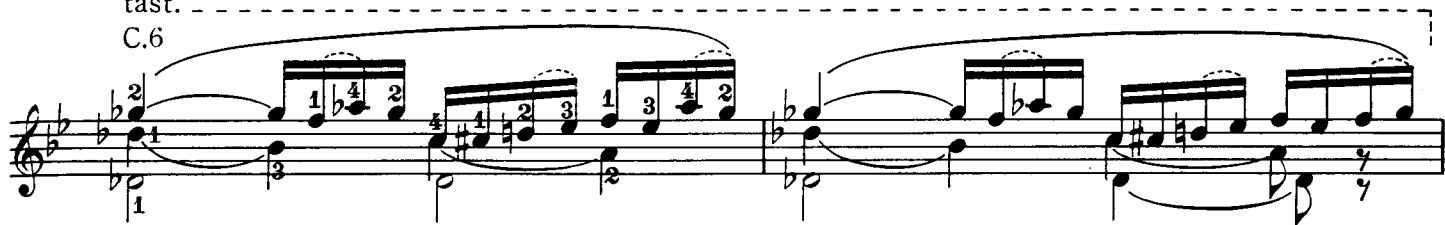

pont.  
ch

pont.  
ch

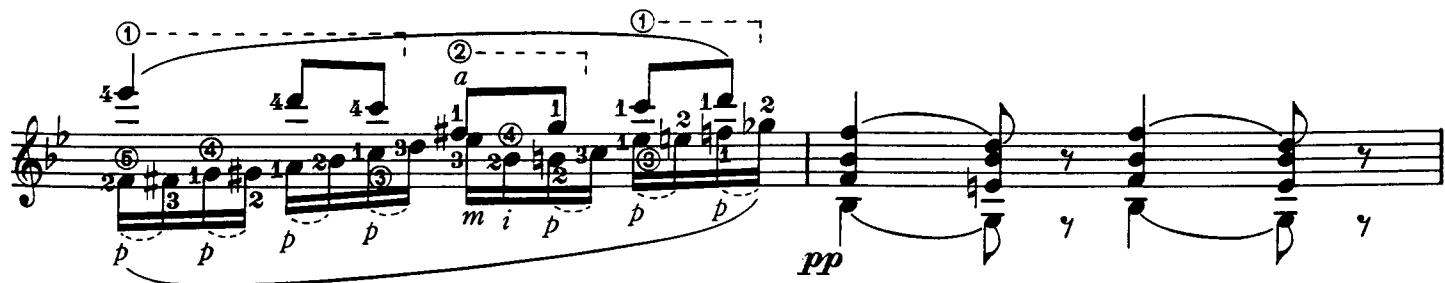
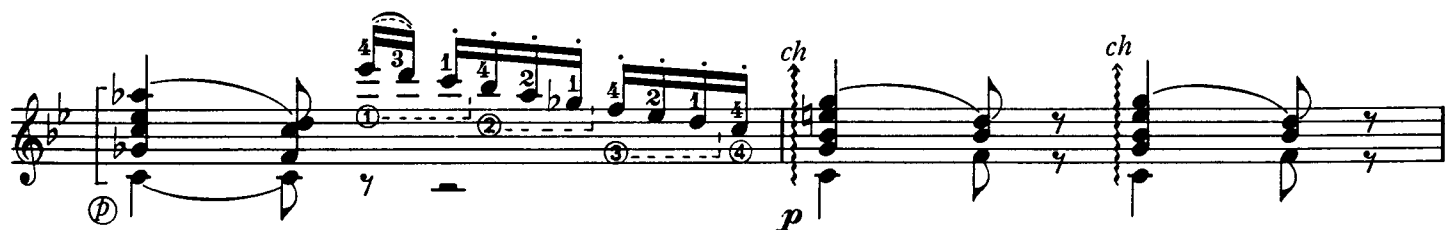
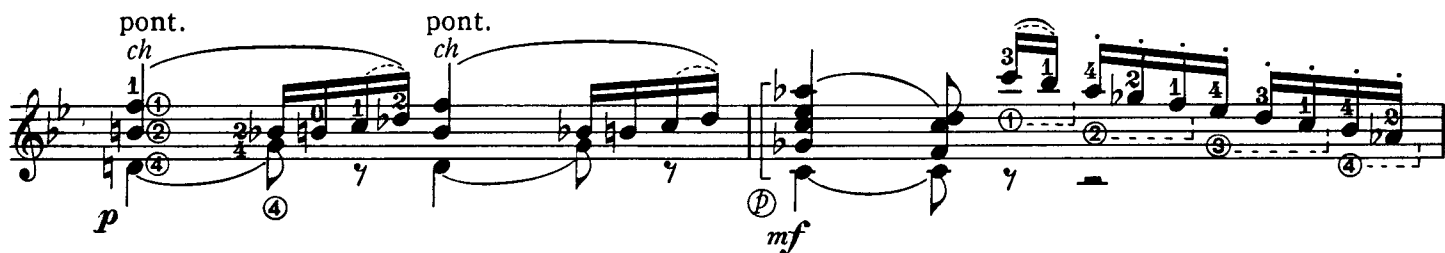

C.10

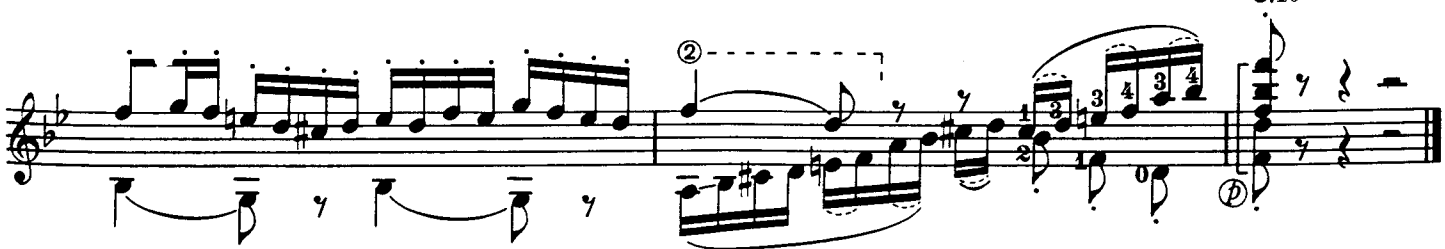

## IV Bydlo

ビドロ

⑤=G

⑥=D

Sempre moderato, pesante

*p*

*poco a poco cresc.*

*simile*

*dim.*

*sf cresc.*

C.8 C.5 C.6 C.5 C.6 C.5 C.6

rasg. rasg. sempre pesante e poco allargando ★★

*sf sf sf sf*

con tutta forza

Ossia

pont. ch ch ch ch

Tamb.

*pp*

pont. ch perdendosi

Tamb.

*dim. e rit. ppp*

pizz. pizz.

ami amiami

★★  $\text{♩} = \text{♩} \text{♩} \text{♩} \text{♩} \text{♩} \text{♩} \text{♩} \text{♩}$

# Promenade

プロムナード

⑤=A  
⑥=D

8va  
①(i)ch

Tranquillo

①④

C.4

C.11

C.9

cresc.

mf

④  
⑥

8va  
(i)a

XVI (IV)

XVII (V)

XVI (IV)

XVI (IV)

XVII (V)

XVI (IV)

*f*

①

XVII (V)

XIX (0)

XVI (IV)

IX (IV)

XII (V)

XI (IV)

X (II)

XVI (IV)

*p*

③

①

①

XIII (I)

(i)a

(i)

XVI (IV)

*poco rit.*

*pp*

attacca

dim.

*mf*

# V Ballet of the Little Chickens

卵のからをつけたひなの踊り

⑥ = E

Scherzino

Vivo, leggiero

*pp*

①

ch—

*p*

④

②

ch—

*p*

*mf*

④

③

⑤

④

⑤

④

*cresc.*

*f*

*sf*

④

②

## Trio

ch ①

ppp

tr

① i ch a m i

②

tr

i ②

ch ①

XII XII XII XII

8va①  
a (i) XXXXVIII (0)  
m②

3 ④ (1) ⑥ VII  
XII 1 ④ ⑤ XII

XII XII XII XII VII XII

*pp*

*mf* *cresc.*

*f* *p* *pizz. pizz.* *pp* *attacca*  
*dim.*

VI  
V  
III  
8va  
(3) ①  
(4) ②  
(1) ⑤

# VI Samuel Goldenberg und Schmuyle

⑥=D

サミュエル・ゴールデンベルクとシュミュイレ

Andante. Grave—energico

Second system of the musical score. It continues the complex rhythmic patterns from the first system. Fingerings and dynamics are clearly marked.

Andantino

ch

Fourth system of the musical score. It continues the melodic and rhythmic patterns. Dynamics include *mf* and *dim.*

Fifth system of the musical score. It concludes the piece with melodic and rhythmic patterns. Dynamics include *p* and *dim.*

