

Un Sueño en la Floresta

森林之夢

Agustín Barrios Mangoré

5ª en SOL
6ª en RE

CV.

CV.

C VII. F V.

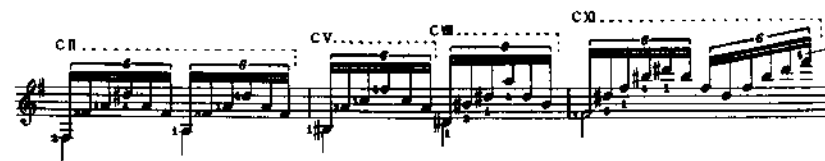
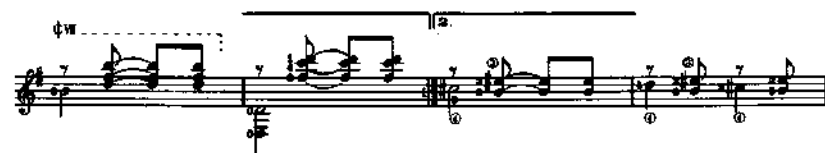
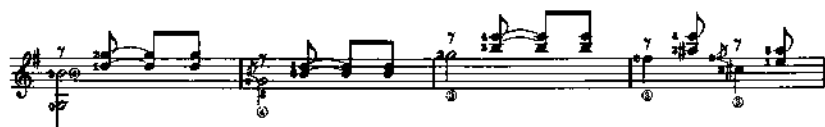

