

### Preludio en Do menor

Moderato

Agustín Barrion Mangoré

[illegible]

C.I.

C.VI

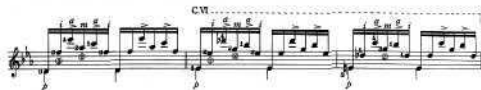

C.VII

C.III

C.I

C.III

